SCHOOL LOVE STORY

Soonbo

Chapter 02

Raw
Hibari-Tsuna
Translator
Jay
Proofreader
Ashwoods195
Cleaner
Sollance
Typesettter
Hibari-Tsuna
Quality Checker
Hibari-Tsuna

Sweet Indulgent

http://sweet-indulgent.ucoz.com/

Happy 4th of July / Independence Day if you're in the US!
Because many of our staff live over there, we've chosen to celebrate by releasing a whole 18 CHAPTERS!!!

The stress levels were high at the release point, but we're glad to get them out so that all of you can read your favourites!
Again, from all of our staff members,
Happy Independence Day!

School Love Story

Artist : Soonbo

Boy In A One Sided Love 02

WHERE DO YOU GO?
HEY!
I-I...JUST WENT TO THE TOILET!

MAY JOE KOO BORROW YOU FOR A BIT?
It isn't your turn.
I TOLD THE FISHING BRO WE'RE GOING TO CONNECT WITH ME

AH, WAIT

HE REALLY LOOKS HAPPY.
We look more handsome when we're happy.

WELL, MY JOE KOO AND THE VOLLEY CLUB YOU ARE GOING TO BE BUSY FOR A WHILE THIS MONTH!
EVERYDAY NOW I HAVE A LOT OF THINGS TO DO
THE CLASS PRESIDENT AND VICE PRESIDENT ARE COMING TO SEE YOU AGAIN TO RECRUIT THEM CLUB THIS TIME
Okay!

PHEW... THEY ARE REALLY SCARY TODAY
RIGHT HE WENT!
OKAY!

...
SIGH

HEY, WHERE ARE YOU GOING? I'M OFF TO THE COMPUTER CLUB!
WAIT, I NEED TO STAY w/ GIRL-FRIEND
NO, SORRY. I'LL BE MORE...

HEY, MASAKI. DO YOU WANT TO JOIN
I STARTED THIS CLUB AND THEY'RE GOING TO MAKE IT AN APPRECIATION CLUB!
I'M ONLY HERE BECAUSE MY FRIEND WAS FORCED TO JOIN!
WOW
LUCKY, I AM.

I WANT TO GO TO LIBRARY CLUB
SIGH
SIGH
WHAT?

AWW, OH... ARE YOU LIGHT SCHIZOPHRENIC?
AWW OH... I WAS SURE YOU WERE AN ANGEL YOU WERE MIDDLE SCHOOL...
AWW OH... I'M SO...
BUT YOU ALWAYS PLACED SECOND IN CLUMSY.
That's not nice to hear. You piece of shit.

WHY SUDDENLY A LIBRARY?
AW... JUST... I WANT TO TAKE GIRLS HOME... HOME...
IT IS A LIE...

AH... HEY!
AS A FINE ARTS MAJOR!
THERE IS ONLY ONE REASON FOR HIM TO BE IN LITERARY CLUB!

TO BE FRIENDLY WITH JOOR OH.
WHO IS THAT LITERARY CLUB MAGNET...!

Hehe, Joon Oh, I am Ah Ok. I'm in the same class as you.
Ah! Do you want to go to the library together?

NO... I CAN'T BELIEVE IT!

Grab

HEHE, JOON OH~
Joon's love!

OH MY, YOU ARE COOL, AH OK~
SCREECH!
HAHAHAHAHA THIS IS EMBARRASSING!
Mr. Ok Club's happy student life
The End

SYUKK
SYUKK
HUH...?
WHAT DO?

THEN, LET'S DECIDE ON THE LITERARY CLUB. FIRST!

CAN PEOPLE WHO WANT TO BE IN LITERARY CLUB PLEASE RAISE THEIR HAND?

RA ISG

HAHA... WHAT IF I AM THE ONLY ONE...?

Sweatdrop
HEY, FOLKS... I KNOW YOU'RE SHY, BUT YOU DON'T HAVE TO BE SO EMBARRASSED!
YOU NEVER KNOW! YOU MIGHT FIND SOMETHING YOU LIKE!
Sweatdrop
Sweatdrop
Eyes
Sweatdrop
Sweatdrop
THERE ARE A LOT OF PEOPLE!!

Herself, the teacher checks the attendance in the library club

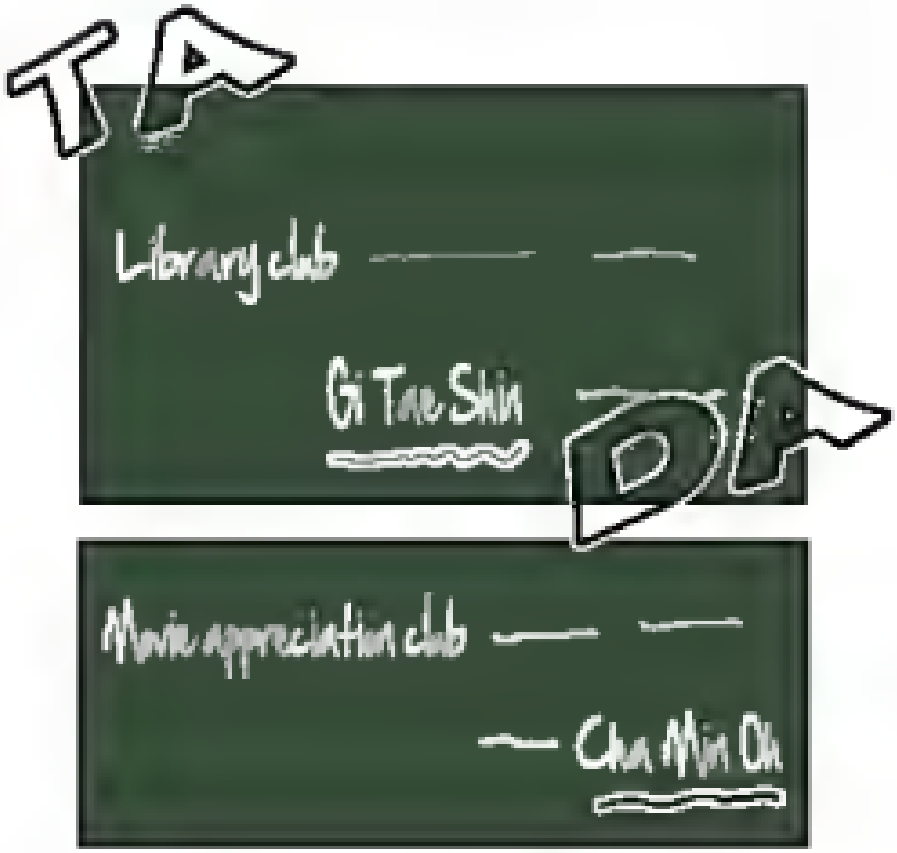
TA
Library club
Gi Tae Shin
DA
Movie appreciation club
Cha Min Oh

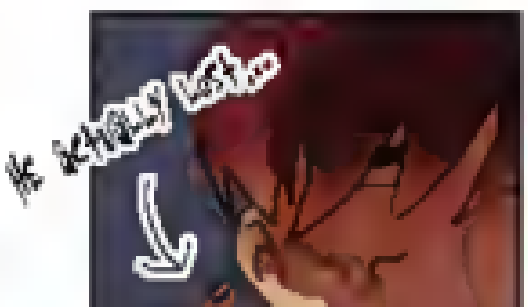

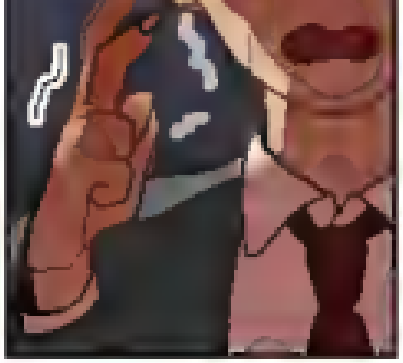

NO...!

SHIT... GI TAE SHIN... I AM REALLY JEALOUS...

SOB

— I AM GOING TO GO TO THE CAFETERIA DO YOU WANT TO COME WITH ME?
NO IT'S OKAY..

HA... I REALLY WANTED TO BE FRIENDS WITH HIM THIS TIME.

JOIN
COME
US
Cleaners
Typesetters
Editors
Translators
Sweet
Indulgent
We're in need for some...
Raw Providers
http://sweet-indulgent.ucoz.com/

Hello Readers, message from Sweet Indulgent

So recently we've started updating chapters a bit faster since our leader - of sorts - has finished her manga, so we're hoping to start releasing chapters daily from now on. We work on a variety of projects, including Baby Diary, Cantarella, Marry Me, Sweet Blood, To Take an Enemy's Heart and Taking Romantica, and are looking forward to taking many more works on in the future.

However, recently we've been feeling a little lonely over on our website, since we only get the occasional golden reader who comes along to chat with us. We're hoping that some of you, our lovely readers, could take some time out of their days to come over and visit us, have a chat, tell us what you like and dislike about our works, what you'd like to see more or less of, what works you might like us to do in the future, or check out our forums and read the chapters that we release early to our website.

It would be super nice of you to even just drop in and say hello, as we love meeting you all. You have no idea how great it feels when someone comes along to say they appreciate the work we do.

We really look to seeing you around

http://sweet-indulgent.ucoz.com/